Counties: Bosque, Hill, Johnson, Somervell

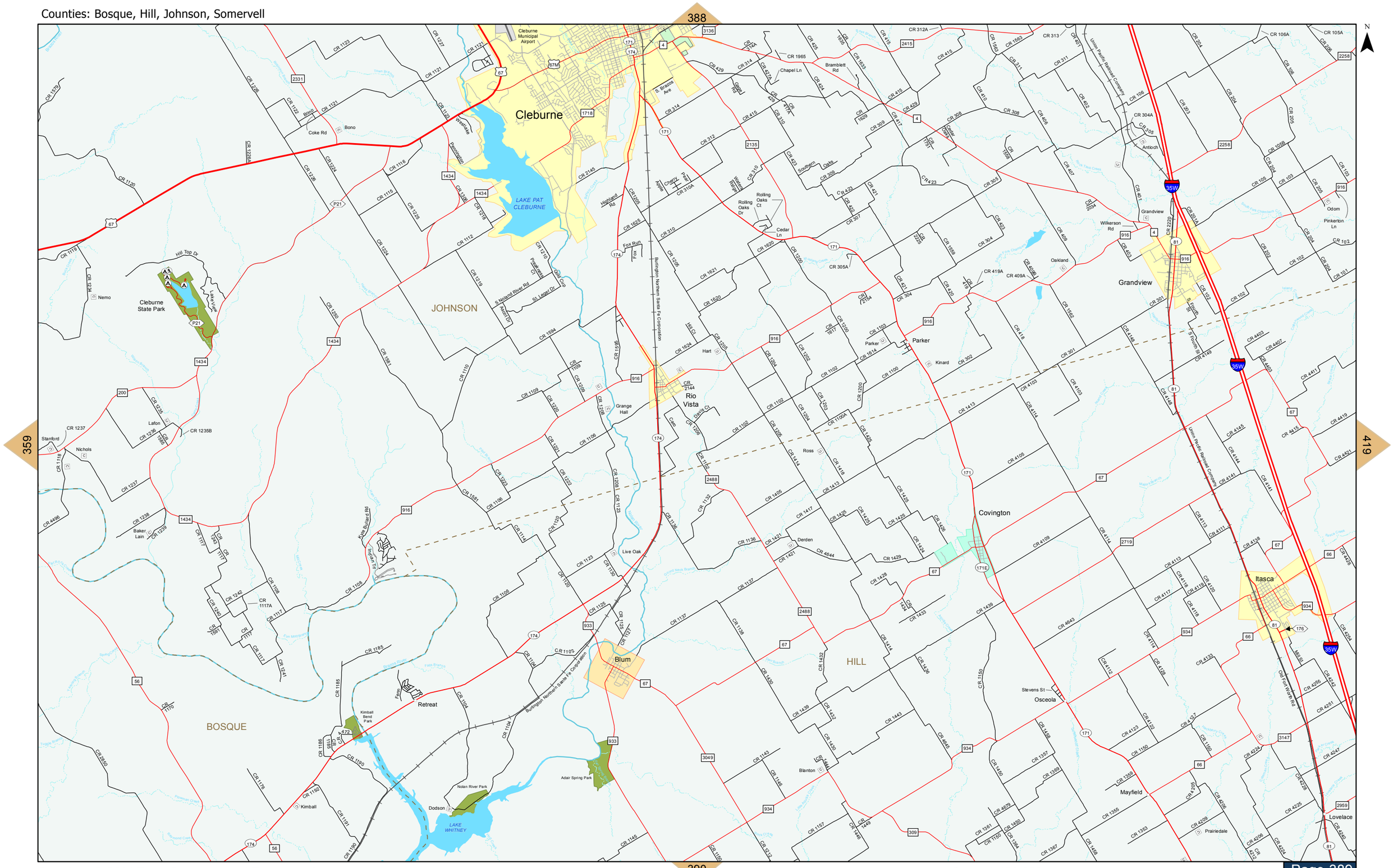

Copyright © 2014 Texas Department of Transportation

Scale: 1:120,000